

Charles W. Campo

From: Anne Larcom <annelarcom@protonmail.com>
Sent: Thursday, April 2, 2026 12:48 PM
To: zoningdept
Subject: ZBA: In favor of carbon sequestration moratorium

CAUTION: External email, be careful when opening.

To the Zoning Board of Appeals,

I support extending the moratorium on geologic carbon sequestration. Injection sequestration is a largely experimental technology and we've already seen from the ADM leaks that existing modeling is not adequately safe.

The risks are serious and long-term (heavy metal contamination of drinking water, possible earthquakes, etc), so let's take our time reviewing the science and not ring that bell too soon.

Best,
Anne Larcom
Champaign, IL



Distance: 102.00 Feet

ARBORVITAE ROW
AT NORTH, AND ALONG NEW
EAST PARKING AREA.
MIN. 8' TALL AT MATURITY.

95'

50'

6" COMPACTED CLEAN WHITE ROCK

1000 E COUNTY ROAD 1



This map was prepared with geographic information system (GIS) data created by the Champaign County GIS Consortium (CCGIS), or other CCGISC member agency. These entities do not warrant or guarantee the accuracy or suitability of GIS data for any purpose. The GIS data within this map is intended to be used as a general index to spatial information and not intended for detailed, site-specific analysis or resolution of legal matters. Users assume all risk arising from the use or misuse of this map and information contained herein. The use of this map constitutes acknowledgement of this disclaimer.



Charles W. Campo

Subject: Neighbor comment Case 198-AM-26, 199-S-26, 200-V-26

4/29/26 Eric Kuehnel, who is a family member that helps oversee the property with PIN 16-07-25-100-001 for taxpayer/owner Helen Crowley Lewis received a notice for cases 198-AM-26, 199-S-26 and 200-V-26 and called the office with some questions about the case. Jodi Wheeler answered his questions, and he said that he had no objection to the cases.

Parcel Density Analysis

Subject Property: 2595 County Rd 500 E, Mahomet, IL

The following analysis identifies the density of small acreage parcels surrounding the subject property based on visual GIS data markers:

- There are roughly **25 parcels** of 5.5 acres or less within a **half-mile radius** of the property.
- There are roughly **68 parcels** of 5.5 acres or less within a **one-mile radius** of the property.

Data source: Champaign County GIS Consortium (CCGIS) Mapping System Analysis.

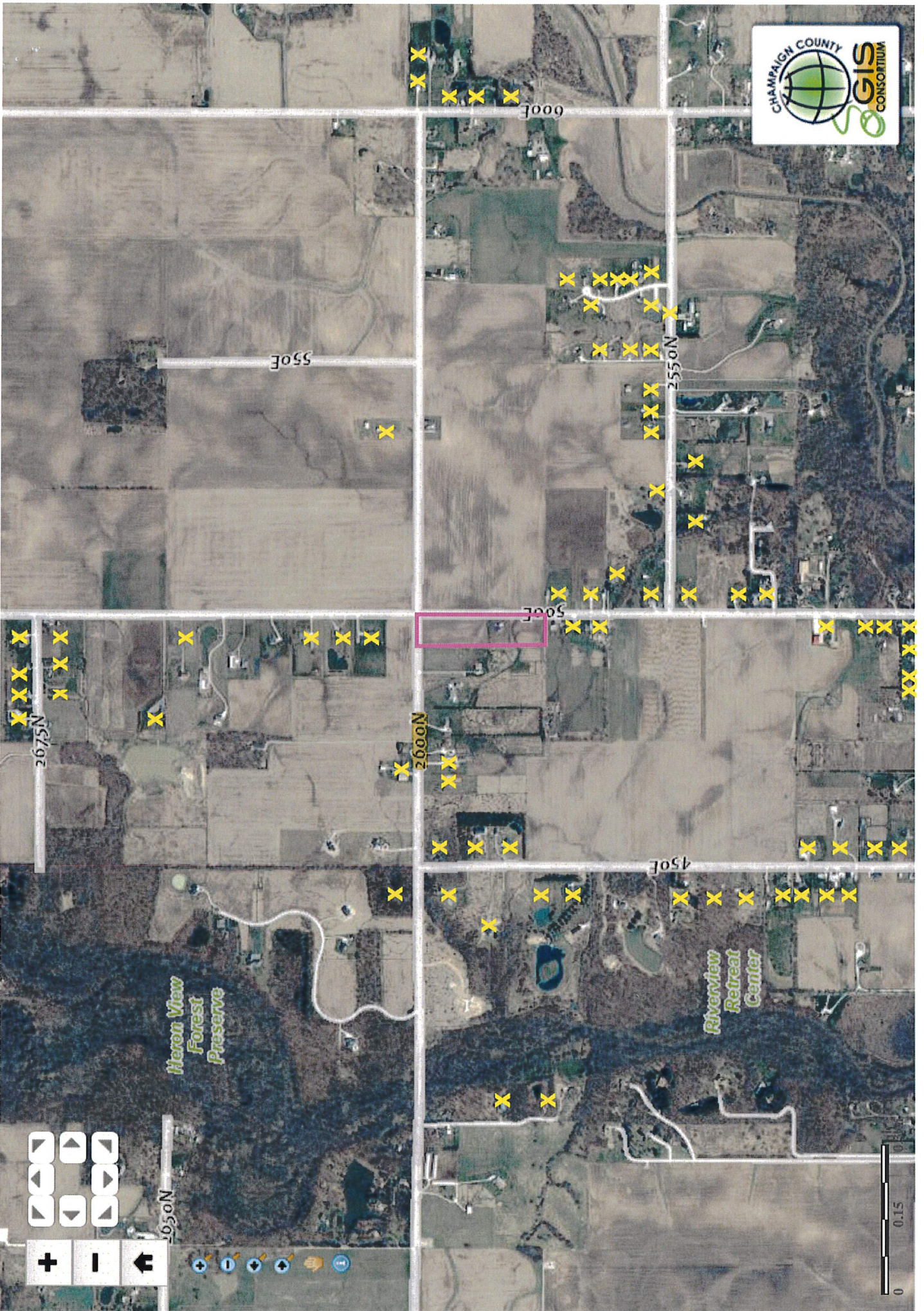

Map navigation controls including zoom in (+), zoom out (-), home (house icon), and directional arrows (up, down, left, right).

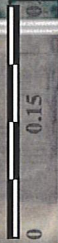

X